

NOTES:

1. Refer to specifications for flashing membrane requirements.
2. Wood nailers must be installed with proper fasteners to meet applicable building codes.
3. Laps in flashing must be offset from laps in field sheet.
4. Cap sheet must be heated and granules embedded in surface at all laps over granulated surfaces when installing cap sheet.
5. Install HVAC units after the roof membrane and flashings have been installed, if possible.

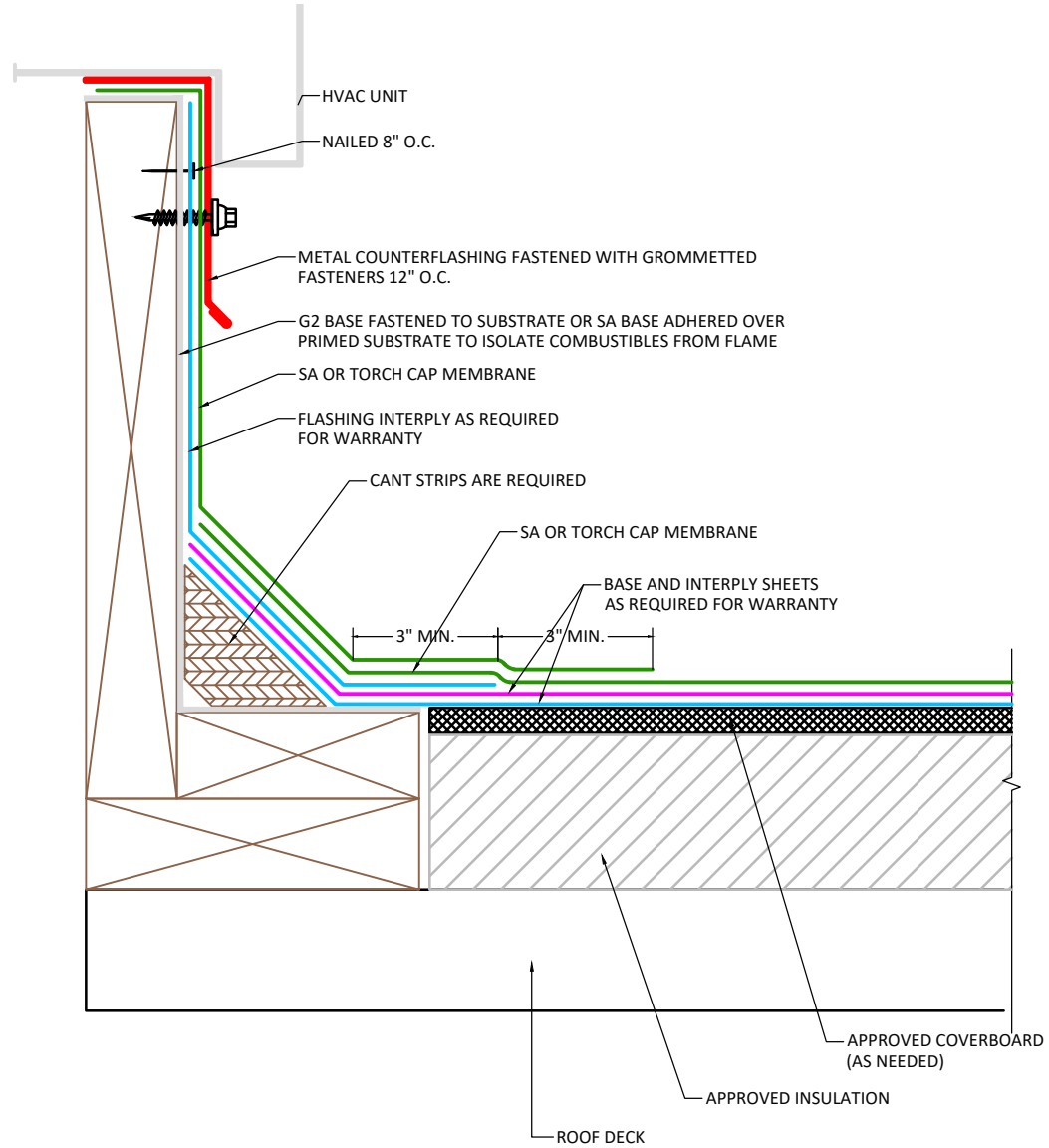

APPLICABLE SYSTEMS (AND MEMBRANES):
 SELF ADHERED
 TORCH APPLIED

MULEHIDE

HVAC CURB WOOD

MAXIMUM WARRANTY:
 20 YEARS MAX

DETAIL NO.:
MB-CB-A208

REVISION DATE: 6/8/2026