

NOTES:

1. New approved insulation or overlay may be installed over the wood deck and must be mechanically attached using approved fasteners and fastening patterns specifically approved for the material selected.
2. New plywood does not require priming. Aged wood must be primed with MH 121 asphalt primer. If adhering only one ply of cap sheet directly to the wood deck, it is recommended that all joints in the plywood be covered with ducttape.
3. Exposed sealant and adhesive should be covered with loose granules.

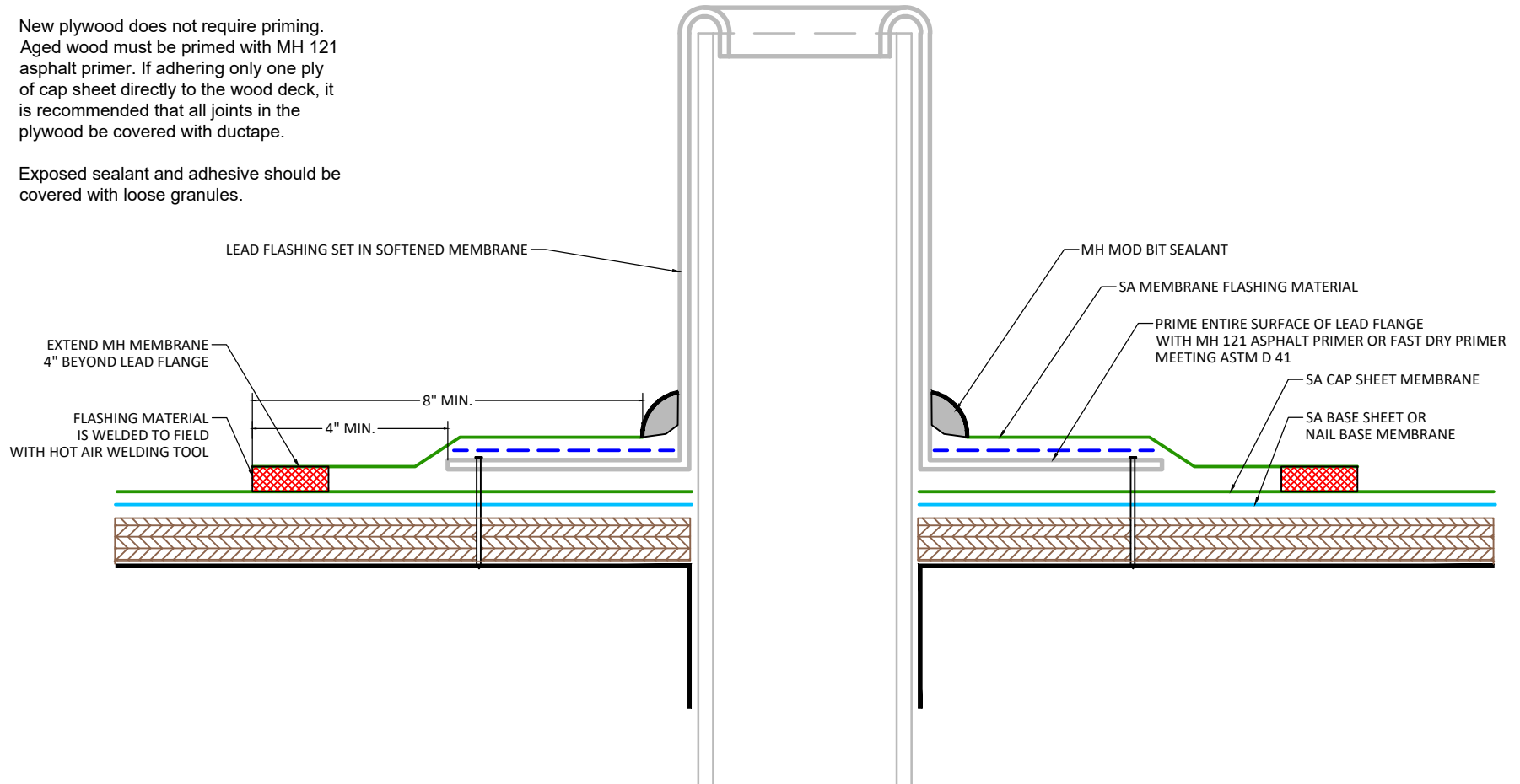

APPLICABLE SYSTEMS (AND MEMBRANES):
 SELF-ADHERING MOD BIT SYSTEMS

MULEHIDE

PIPE FLASHING OPTION 2

DETAIL NO.:

MB-PP-A308

MAXIMUM WARRANTY:
 20 YEARS MAX

REVISION DATE: 6/8/2026