

NOTES:

1. Attach wood nailer to wall/deck in accordance with FMRC guidelines as per section 1-28, regarding wind loads to roofing systems and deck securement.
2. Wood blocking may be slotted for venting of wet-fill decks or other applicable constructions.
3. This detail should only be used where the deck is supported by the outside wall.
4. Refer to SMACNA recommendations and details for information regarding metal thickness and cleat requirements.
5. Membrane end laps must be 6" minimum and fully adhered to membrane in all locations where "Fastlap" is not present.
7. For 20 year systems, 2 plies of SA base sheet must be installed.

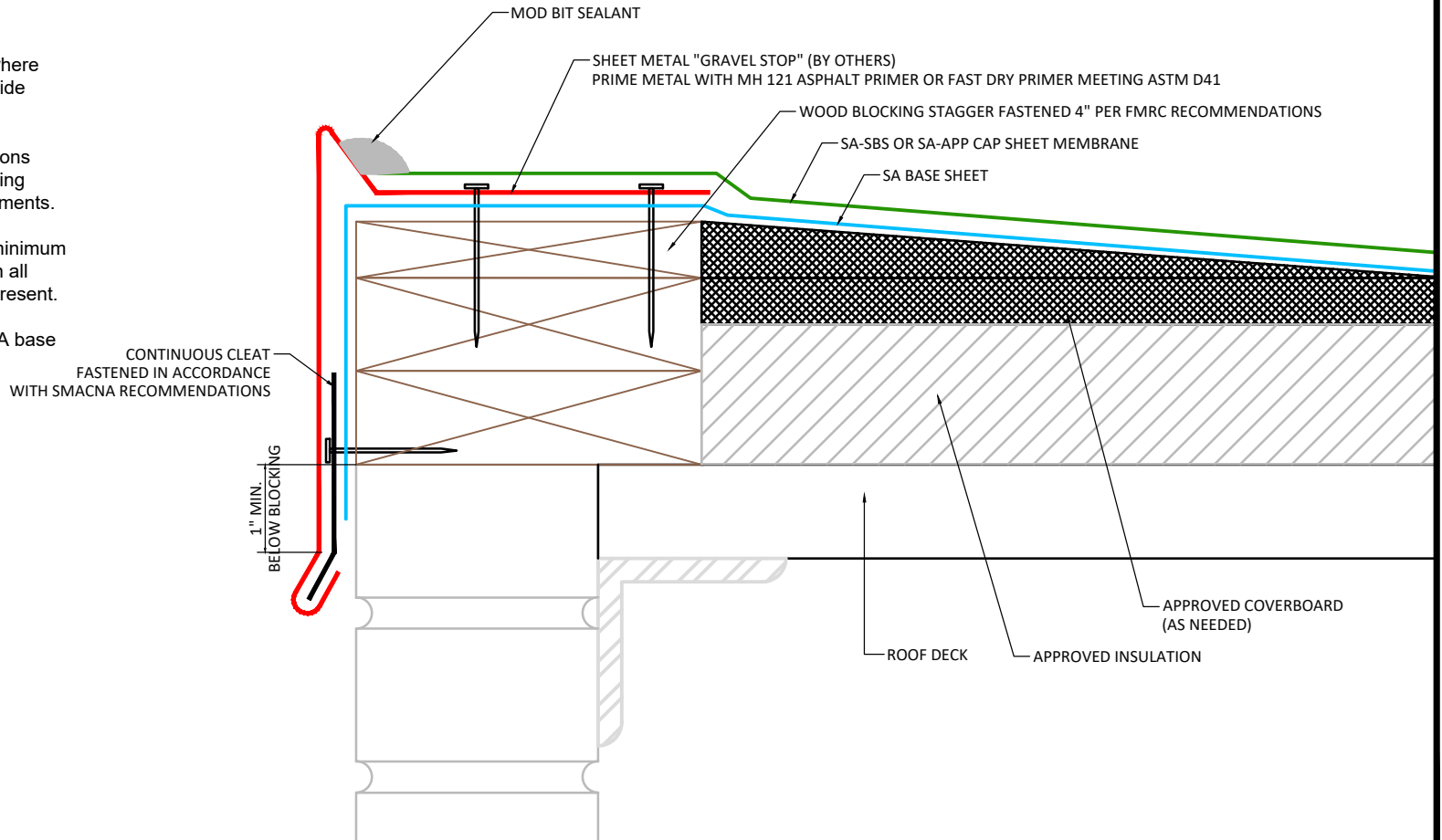

APPLICABLE SYSTEMS (AND MEMBRANES):
 SELF-ADHERING MOD BIT SYSTEMS

MULEHIDE

GRAVEL STOP OPTION 3

DETAIL NO.:
MB-EM-A110

MAXIMUM WARRANTY:
 20 YEARS MAX

REVISION DATE: 6/8/2026