

NOTES:

1. Attach wood nailer to wall/deck in accordance with FMRC guidelines as per section 1-28, regarding wind loads to roofing systems and deck securement.
2. Wood blocking may be slotted for venting of wet-fill decks or other applicable constructions.
3. This detail should only be used where the deck is supported by the outside wall.
4. Refer to SMACNA recommendations and details for information regarding metal thickness and cleat requirements.
5. Membrane end laps must be 6" minimum and fully adhered to membrane in all locations where "Fastlap" is not present.
7. The MH nail base must be installed and mechanically attached as the initial base ply when installing the self-adhering membranes over non-approved insulations, coverboards, or overlays.

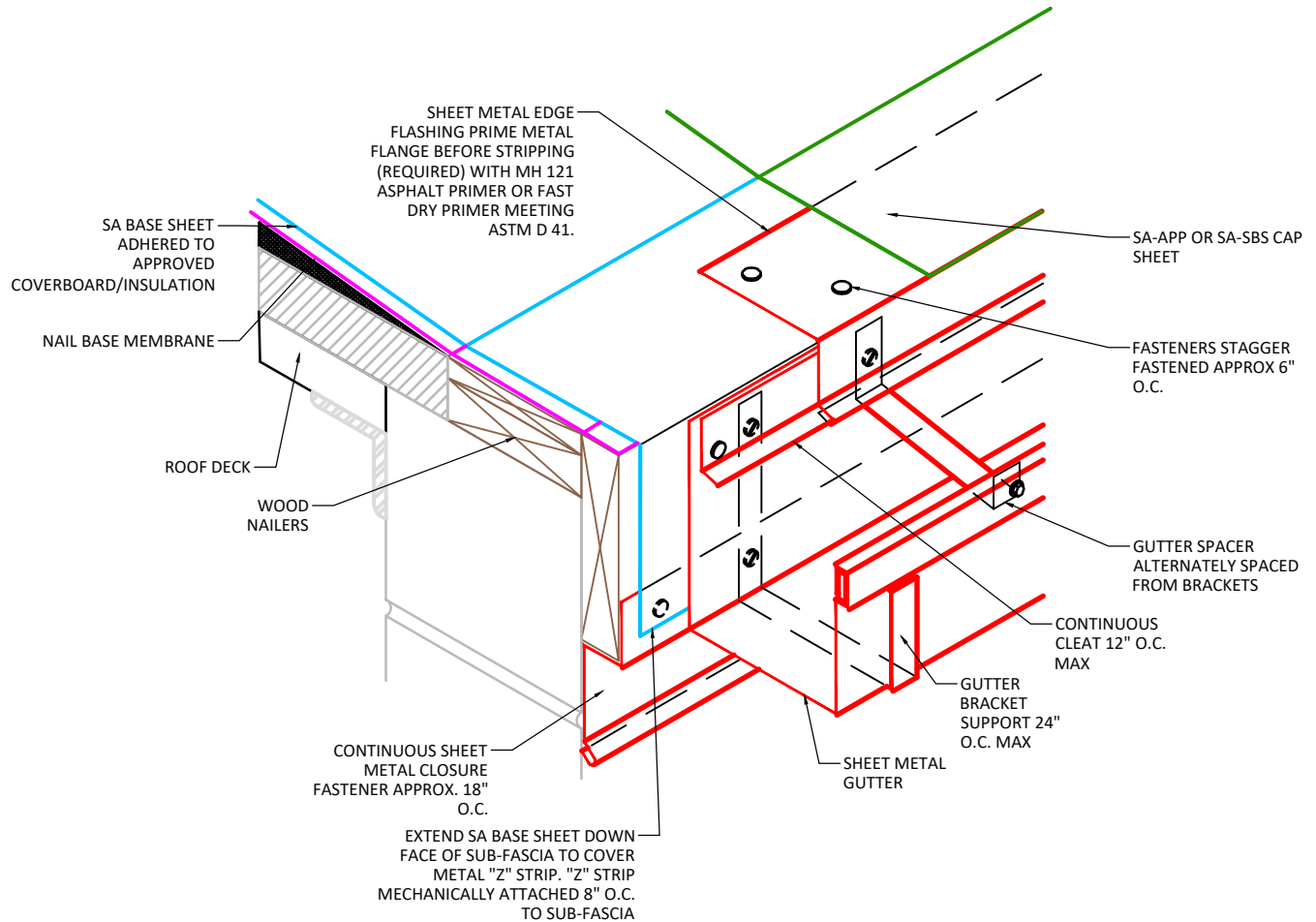

APPLICABLE SYSTEMS (AND MEMBRANES):
SELF-ADHERING MOD BIT SYSTEMS

MULEHIDE

GUTTER DETAIL OPTION 2

DETAIL NO.:

MB-EM-A112

MAXIMUM WARRANTY:
20 YEARS MAX

REVISION DATE: 6/8/2026