

NOTES:

1. An area divider is a raised double wood member that is properly anchored to the roof deck. Area dividers should never restrict the flow of water.
2. Flashing requirements typical for both sides of the area divider.
3. Refer to the sheet metal section of the NRCA Roofing and Waterproofing manual for joinery and securement options for sheet metal.

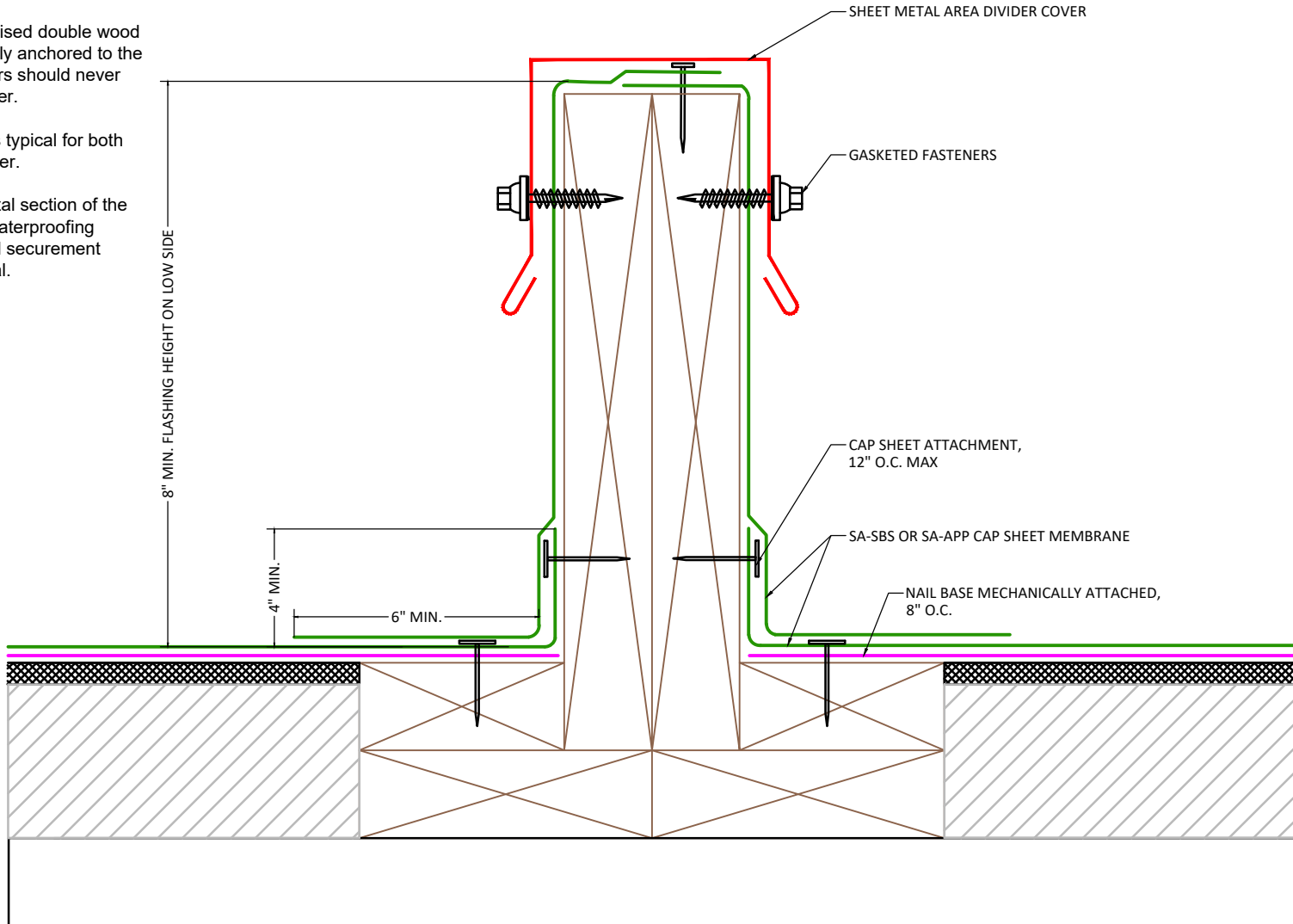

APPLICABLE SYSTEMS (AND MEMBRANES):
 SELF-ADHERING MOD BIT SYSTEMS

MULEHIDE

BASE FLASHING AREA DIVIDER OPTION 2

DETAIL NO.:

MB-TE-A306

MAXIMUM WARRANTY:
 20 YEARS MAX

REVISION DATE: 6/8/2026