

NOTES:

1. An area divider is a raised double wood member that is properly anchored to the roof deck. Area dividers should never restrict the flow of water.
2. Flashing requirements typical for both sides of the area divider.
3. Refer to the sheet metal section of the NRCA Roofing and Waterproofing manual for joinery and securement options for sheet metal.
4. For 20 year systems, 2 plies of SA base sheet must be installed.
5. Base sheet must turn up the vertical surface a minimum of 3".

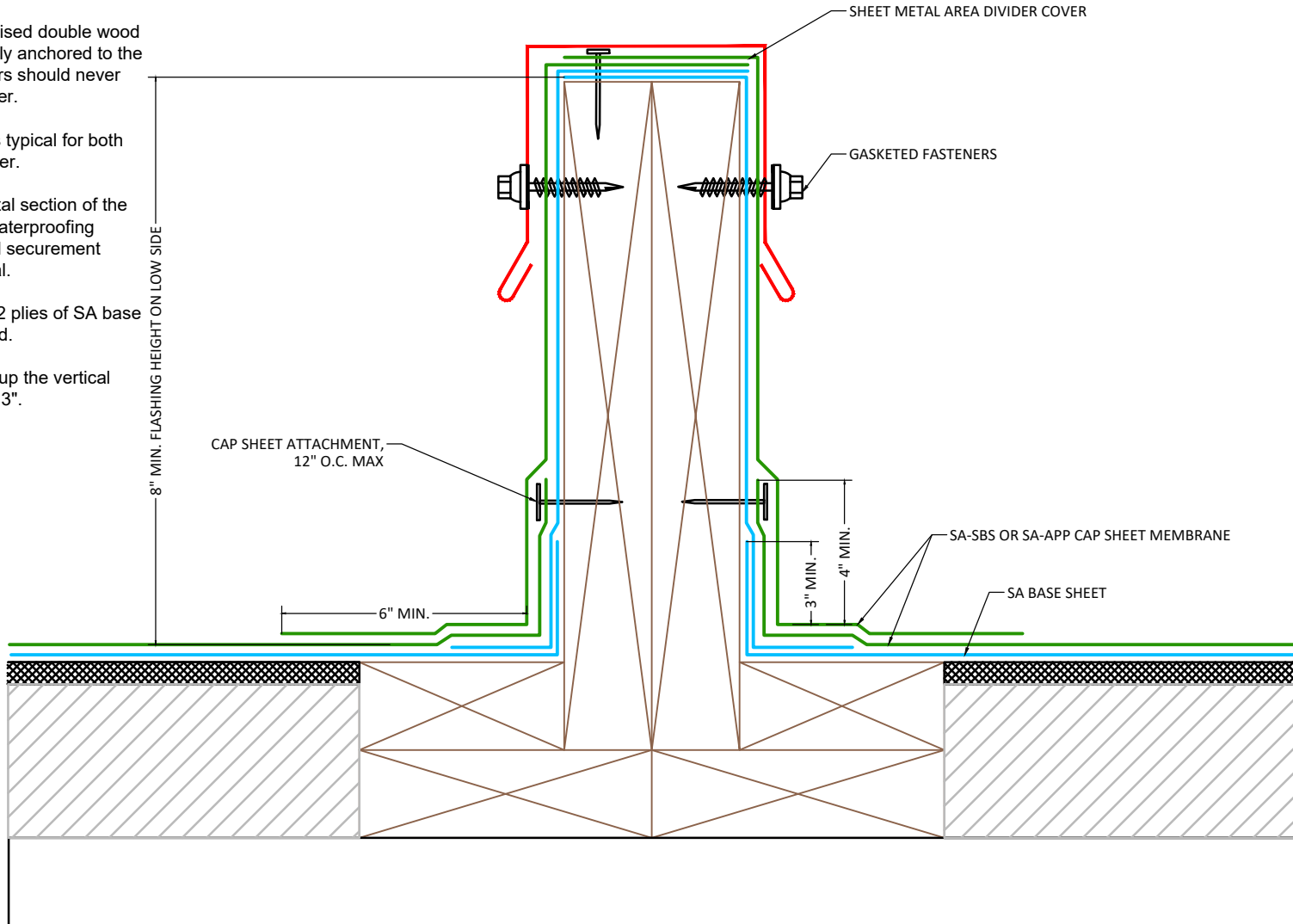

APPLICABLE SYSTEMS (AND MEMBRANES):  
 SELF-ADHERING MOD BIT SYSTEMS

**MULEHIDE**

BASE FLASHING AREA DIVIDER OPTION 3

**DETAIL NO.:**  
**MB-TE-A307**

MAXIMUM WARRANTY:  
 20 YEARS MAX

REVISION DATE: 6/8/2026