

NOTES:

1. ACCEPTABLE MASONRY, METAL & WOOD SUBSTRATES MUST BE PRIMED WITH M-H # 121 ASPHALT PRIMER PRIOR TO APPLICATION OF SELF-ADHERING MEMBRANES.
2. FLASHING PLIES INSTALLED OVER GRANULAR FIELD SHEET MUST BE SET IN A FULL BEDDING OF M-H MOD BIT FLASHING ADHESIVE OR HOT AIR WELDED.
3. ALL WOOD BLOCKING TO BE ATTACHED PER FMRC GUIDELINES.
4. IF USING A NON-ACCEPTABLE COVERBOARD/OVERLAY OR INSULATION, THE M-H NAIL BASE MUST BE INSTALLED AND MECHANICALLY ATTACHED TO THE DECK PRIOR TO THE INSTALLATION OF EITHER THE SA BASE SHEET OR SA CAP SHEETS.
5. METAL FLASHING (BY OTHERS) SHALL BE INSTALLED FOLLOWING NRCA & SMACNA GUIDELINES.

EXTENSION OF FIELD CAP SHEET ABOVE TOP OF CANT REQUIRED. 2" ABOVE FOR SA CAP SHEETS. FIELD CAP SHEET TO BE MECHANICALLY ATTACHED 8" ON CENTER.

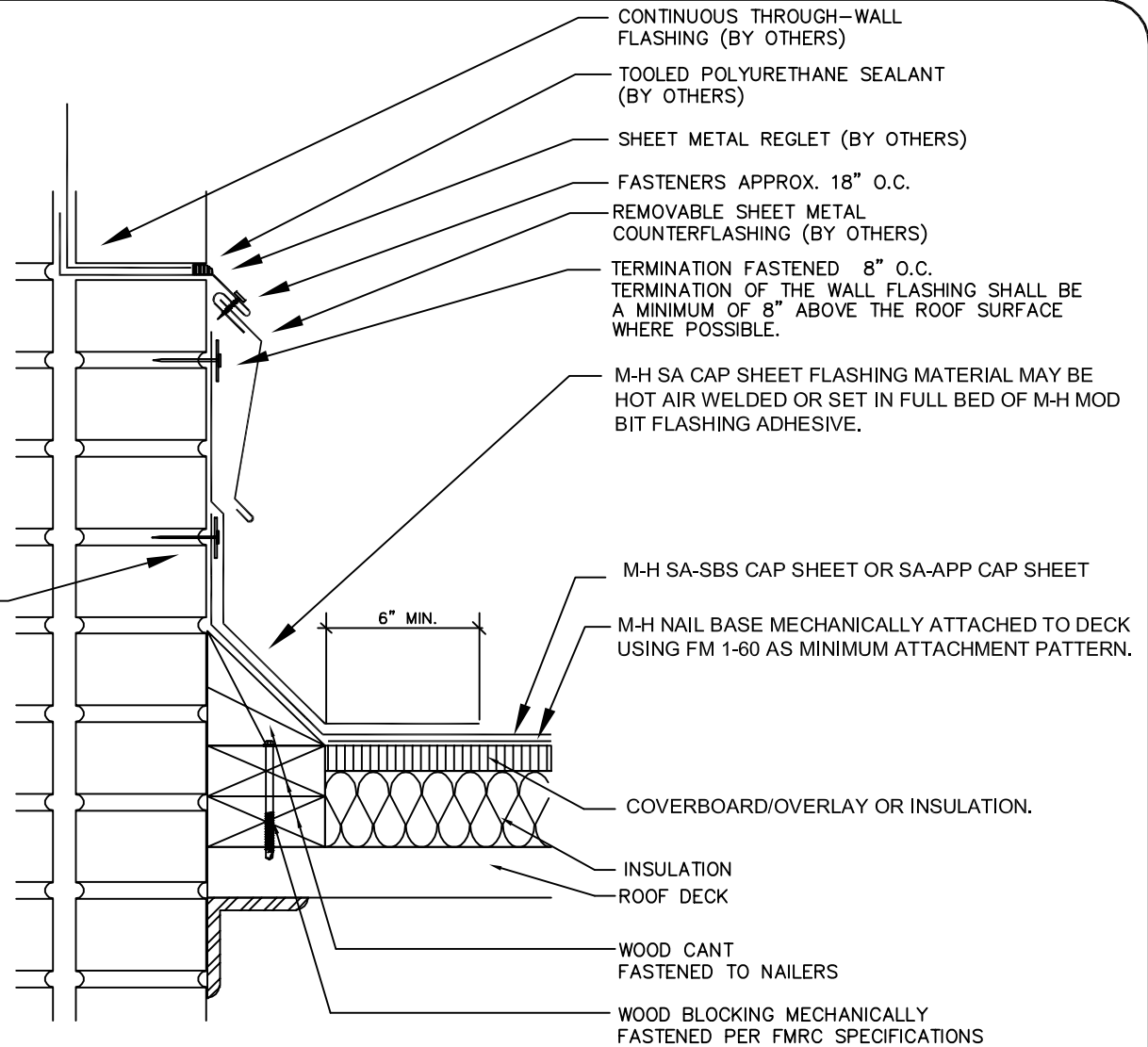

**MULE-HIDE
PRODUCTS CO.,INC.
2003**

BASE FLASHING W/CANT - OPTION 3

SELF-ADHERING MOD BIT SYSTEMS

**DETAIL NO.:
MH-MB-C3**